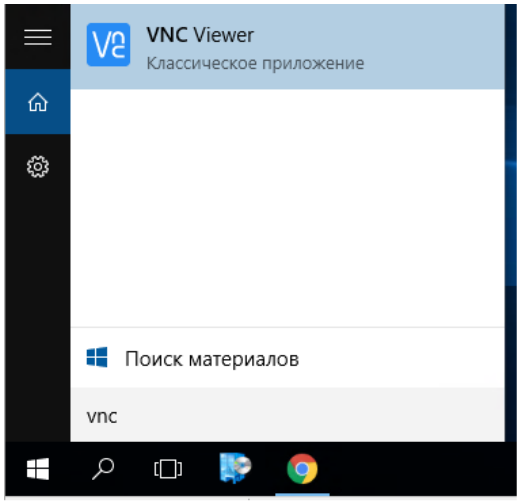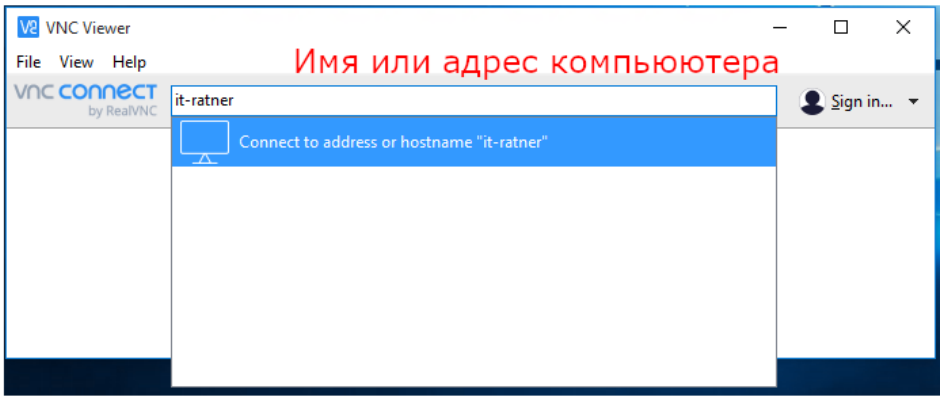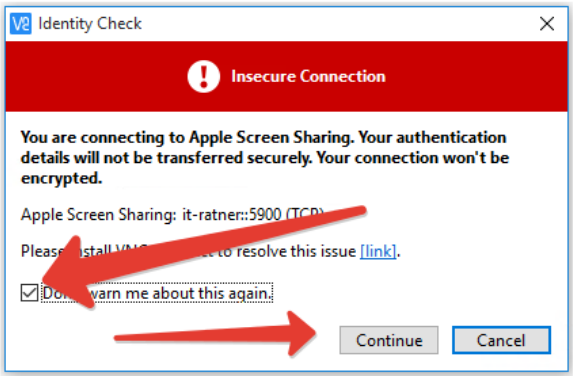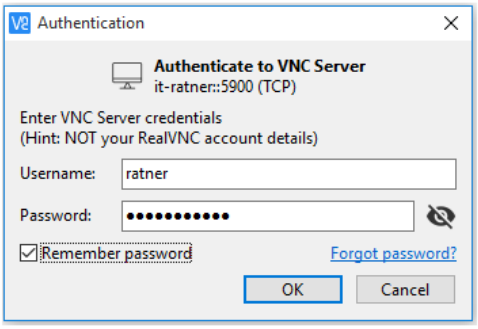Подключение к Маку из Windows с помощью VNC